



Cabo Ella Group

Sample 279-040722-295

Black Mamba THC-P Cartridge

Sample Submitted: 04-07-2022; Report Date: 04-09-2022

nullSample Unit Size: 2.00 g

## Black Mamba THC-P Cartridge

Distillate

### Chromatogram

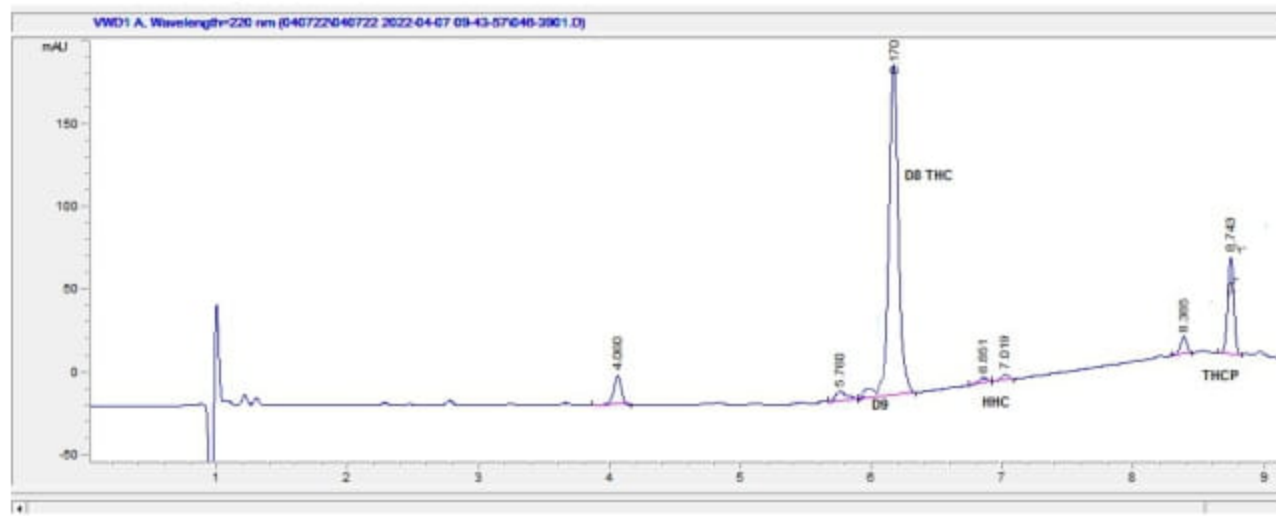

### Cannabinoid Profile

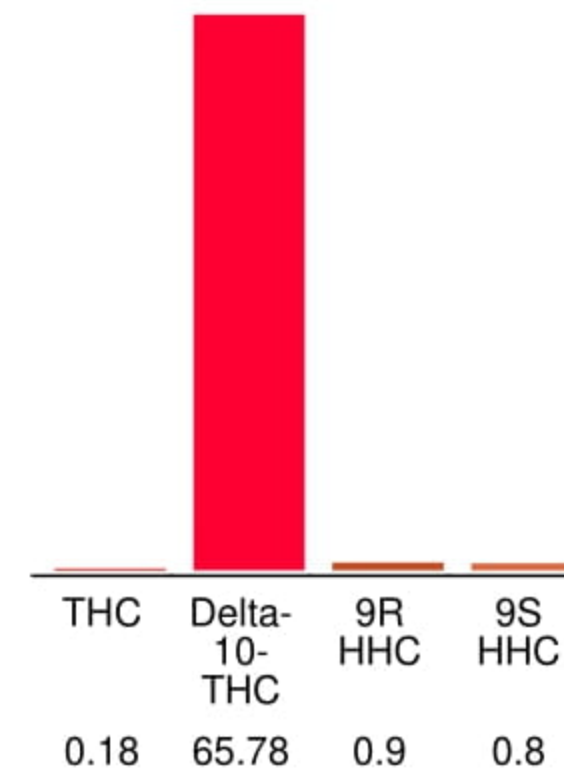

### Cannabinoid Profile by HPLC

**0.18%**  
Calculated THC Yield

**0.00%**  
Calculated CBD Yield

**67.66%**  
Total Cannabinoids

| Cannabinoid                 | % wt         | mg/unit       |
|-----------------------------|--------------|---------------|
| THC                         | 0.18         | 3.6           |
| Delta-10-THC                | 65.78        | 1315.6        |
| 9R HHC                      | 0.9          | 18.0          |
| 9S HHC                      | 0.8          | 16.0          |
| <b>Total Cannabinoids</b>   | <b>67.66</b> | <b>1353.2</b> |
| <b>Calculated THC Yield</b> | <b>0.18</b>  | <b>3.60</b>   |
| <b>Calculated CBD Yield</b> | <b>0.00</b>  | <b>0.00</b>   |

Calculated Maximum THC Yield =  $THC + 0.877 * THCA$   
 Calculated Maximum CBD Yield =  $CBD + 0.877 * CBDA$

**Notes:** THC-P 15.2% based on chromatogram; no reference standard is available.

**Marin Analytics, LLC**  
250 Bel Marin Keys Blvd, Suite D4  
Novato, CA 94949

415-936-6477 / sarabiancalana1@gmail.com

**Sara Biancalana**  
Chief Scientist

This sample has been tested by Marin Analytics, LLC using valid testing methodologies and a quality system. Values reported relate only to the sample tested. Marin Analytics, LLC makes no claims as to the efficacy, safety or other risks associated with any detected or non-detected levels of any compounds reported herein. This Certificate shall not be reproduced except in full, without the written approval of Marin Analytics, LLC.



Cabo Ella Group

Sample 279-040722-297

Fruit Loops THC-P Cartridge

Sample Submitted: 04-07-2022; Report Date: 04-09-2022

nullSample Unit Size: 2.00 g

## Fruit Loops THC-P Cartridge

Distillate

### Chromatogram

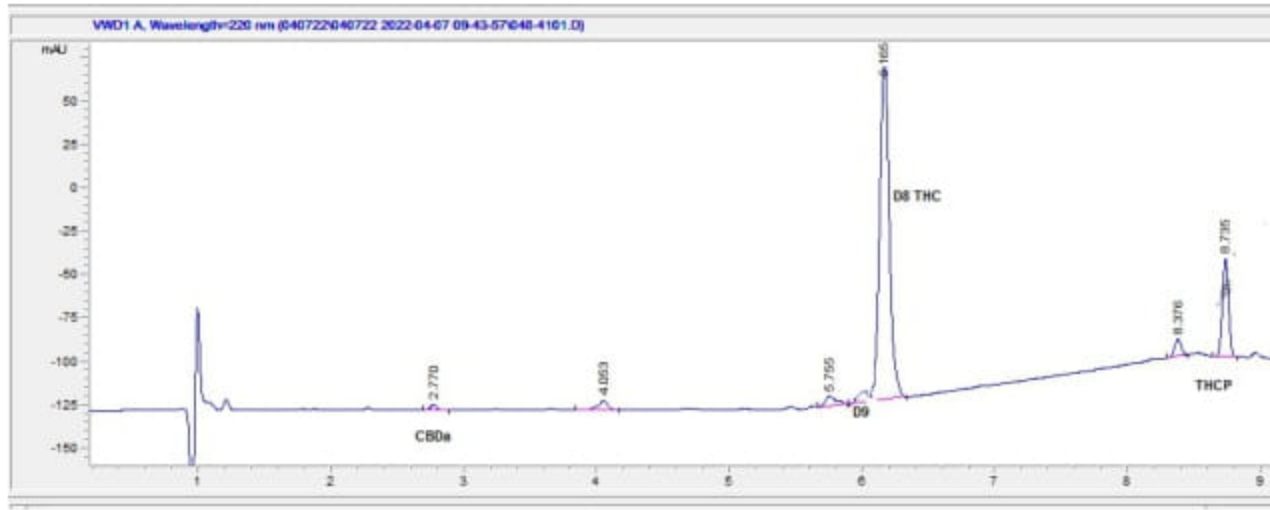

### Cannabinoid Profile

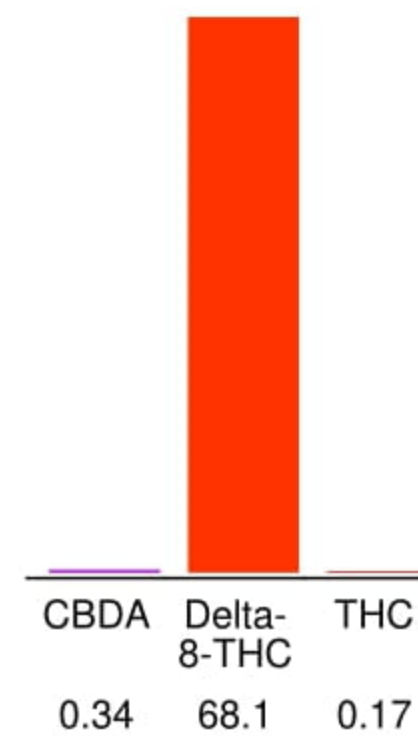

### Cannabinoid Profile by HPLC

**0.17%**  
Calculated THC Yield

**0.30%**  
Calculated CBD Yield

**68.61%**  
Total Cannabinoids

| Cannabinoid                 | % wt         | mg/unit       |
|-----------------------------|--------------|---------------|
| CBDA                        | 0.34         | 6.8           |
| Delta-8-THC                 | 68.1         | 1362.0        |
| THC                         | 0.17         | 3.4           |
| <b>Total Cannabinoids</b>   | <b>68.61</b> | <b>1372.2</b> |
| <b>Calculated THC Yield</b> | <b>0.17</b>  | <b>3.40</b>   |
| <b>Calculated CBD Yield</b> | <b>0.30</b>  | <b>5.96</b>   |

Calculated Maximum THC Yield = THC + 0.877 \* THCA

Calculated Maximum CBD Yield = CBD + 0.877 \* CBDA

**Notes:** THC-P 15.6% based on chromatogram; no reference standard is available.

**Marin Analytics, LLC**  
250 Bel Marin Keys Blvd, Suite D4  
Novato, CA 94949

415-936-6477 / sarabiancalana1@gmail.com

**Sara Biancalana**  
Chief Scientist

This sample has been tested by Marin Analytics, LLC using valid testing methodologies and a quality system. Values reported relate only to the sample tested. Marin Analytics, LLC makes no claims as to the efficacy, safety or other risks associated with any detected or non-detected levels of any compounds reported herein. This Certificate shall not be reproduced except in full, without the written approval of Marin Analytics, LLC.

## PharmLabs San Diego Certificate of Analysis

3421 Hancock St, Second Floor, San Diego, CA 92110 | License: C8-000098-LIC  
ISO/IEC 17025:2017 Certification L17-427-1 | Accreditation #85368Sample **2ml Cart 2000mg Smilyn THCP Banana Sundae**

|                   |                                     |                  |                                       |
|-------------------|-------------------------------------|------------------|---------------------------------------|
| Sample ID         | SD220421-006 (47889)                | Matrix           | Concentrate (Inhalable Cannabis Good) |
| Tested for        | Cabo Ella Group DBA Smilyn Wellness |                  |                                       |
| Sampled           | -                                   | Received         | Apr 21, 2022                          |
| Reported          | May 06, 2022                        |                  |                                       |
| Analyses executed | CAN20                               | Unit Volume (mL) | 2.0                                   |
|                   |                                     | Density (g/mL)   | 1.0                                   |

**Laboratory note :** The estimated concentration of the unknown peak in the chromatogram is 7.6%. Currently PharmLabs laboratory can not confirm an unidentified peak in your chromatogram due to interference (only with highly concentrated D8 products) from which we believe to be either (+)d8-THC or d9-THC. At this time there are no reference standards available for (+)d8-THC. (+)d8-THC is a different compound from the main (-)d8-THC cannabinoid and, therefore, these two compounds may have different efficacies. Using the most advanced instruments and techniques available, the separation of (+)d8-THC and d9-THC is problematic for the scientific community as a whole. PharmLabs believes the unidentified peak to be a combination of (+)d8-THC and d9-THC with the majority, if not all, of the concentration being (+)d8-THC.

## CAN20 - Cannabinoids Analysis

Analyzed Apr 25, 2022 | Instrument HPLC

Measurement Uncertainty at 95% confidence 7.806%

| Analyte  | LOD mg/g | LOQ mg/g | Result %     | Result mg/mL  | Result mg/Package |
|--|----------|----------|--------------|---------------|-------------------|
| Cannabidiarin (CBDV)   | 0.039    | 0.16     | ND           | ND            | ND                |
| Cannabidiolic Acid (CBDA)  | 0.001    | 0.16     | ND           | ND            | ND                |
| Cannabigerol Acid (CBGA)   | 0.001    | 0.16     | ND           | ND            | ND                |
| Cannabigerol (CBG)   | 0.001    | 0.16     | ND           | ND            | ND                |
| Cannabidiol (CBD)  | 0.001    | 0.16     | ND           | ND            | ND                |
| Tetrahydrocannabivarin (THCV)                                      | 0.001    | 0.16     | ND           | ND            | ND                |
| Cannabinol (CBN)   | 0.001    | 0.16     | ND           | ND            | ND                |
| exo-THC (exo-THC)  | 0.016    | 0.8      | ND           | ND            | ND                |
| Tetrahydrocannabinol ( $\Delta$ 9-THC)                             | 0.003    | 0.16     | UI           | UI            | UI                |
| $\Delta$ 8-tetrahydrocannabinol ( $\Delta$ 8-THC)                  | 0.004    | 0.16     | 49.33        | 493.26        | 986.53            |
| (6aR,9S)- $\Delta$ 10-Tetrahydrocannabinol ((6aR,9S)- $\Delta$ 10) | 0.015    | 0.16     | ND           | ND            | ND                |
| Hexahydrocannabinol (S Isomer) (9s-HHC)                            | 0.017    | 0.16     | ND           | ND            | ND                |
| (6aR,9R)- $\Delta$ 10-Tetrahydrocannabinol ((6aR,9R)- $\Delta$ 10) | 0.007    | 0.16     | ND           | ND            | ND                |
| Hexahydrocannabinol (R Isomer) (9r-HHC)                            | 0.016    | 0.16     | ND           | ND            | ND                |
| Cannabichromene (CBC)  | 0.002    | 0.16     | ND           | ND            | ND                |
| Tetrahydrocannabinolic Acid (THCA)                                 | 0.001    | 0.16     | ND           | ND            | ND                |
| $\Delta$ 9-Tetrahydrocannabiphorol ( $\Delta$ 9-THCP)              | 0.017    | 0.16     | 1.01         | 10.11         | 20.22             |
| $\Delta$ 8-Tetrahydrocannabiphorol ( $\Delta$ 8-THCP)              | 0.041    | 0.16     | ND           | ND            | ND                |
| $\Delta$ 8-THC-O-acetate ( $\Delta$ 8-THC-O)                       | 0.076    | 0.16     | 15.42        | 154.19        | 308.39            |
| $\Delta$ 9-THC-O-acetate ( $\Delta$ 9-THC-O)                       | 0.066    | 0.16     | 1.69         | 16.85         | 33.71             |
| Total THC (THCa * 0.877 + THC)                                     |          |          | ND           | ND            | ND                |
| Total CBD (CBDa * 0.877 + CBD)                                     |          |          | ND           | ND            | ND                |
| Total CBG (CBGa * 0.877 + CBG)                                     |          |          | ND           | ND            | ND                |
| Total HHC (9r-HHC + 9s-HHC)  |          |          | ND           | ND            | ND                |
| <b>TOTAL CANNABINOIDS</b>  |          |          | <b>67.44</b> | <b>674.41</b> | <b>1348.85</b>    |

## Sample photography

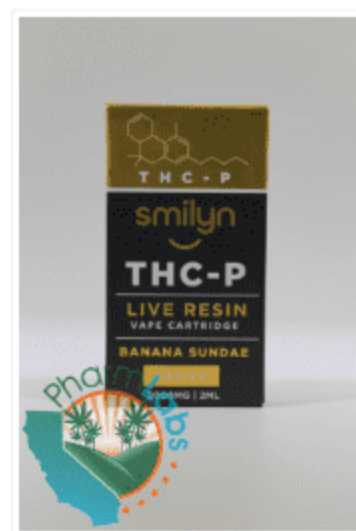

UI Not Identified  
 ND Not Detected  
 N/A Not Applicable  
 NT Not Reported  
 LOD Limit of Detection  
 LOQ Limit of Quantification  
 <LOQ Detected  
 >ULOL Above upper limit of linearity  
 CFU/g Colony Forming Units per 1 gram  
 TNTC Too Numerous to Count



8P0611843



Scan the QR code to verify authenticity.

Authorized Signature

Brandon Starr, Lab Manager  
Fri, 06 May 2022 10:47:03 -0700

PharmLabs San Diego | 3421 Hancock St, Second Floor, San Diego, CA 92110 | 619.356.0898 | ISO/IEC 17025:2017 Certification L17-427-1